

Alisa's Angels Foundation

# Mentorship Model

Leah Stiegel, Henry Pierzak, Nicolette Behne,  
Jimena Laguna & Ziad Zibaoui



# Meet The Team



**Leah Stiegel**



**Henry Pierzak**



**Nicolette Behne**



**Jimena Laguna**



**Ziad Zibaoui**



# Agenda

- **Mentorship Design**
  - Details
  - Recruitment
  - Measuring Impact
- **Estimated Budget**
- **Implementation Plan**
- **5-Year Plan**



# "Developing the Community Leaders of Tomorrow."

More than a Scholarship, a Community.



Agenda

Mission Statement

Mentorship Design

Budget

Implementation

5-Year Plan

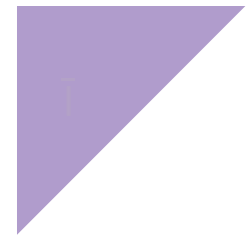

## Preferred Method

91%

One-on-One Mentoring

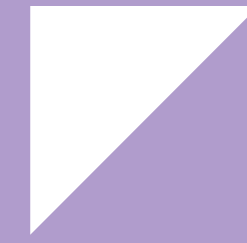

## Contact Method

83%

Text Messages

47%

Email



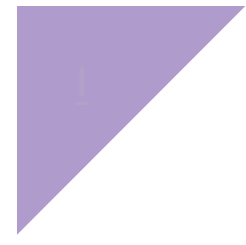

## Type of Mentoring

**85%**      **67%**

**Career**

**Academic**

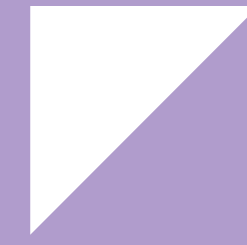

## Event Type

**72%**      **74%**

**Job Shadowing**

**Resume Building**

# Mentorship Design

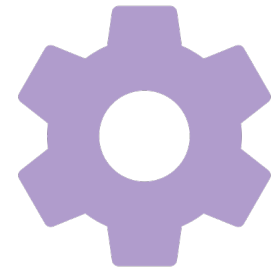

Details



Recruitment

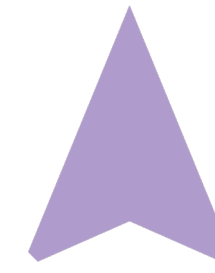

Measuring  
Impact

# Details

One-on-One  
Mentoring

1:1

Career and  
Academic



Text-Message  
and Email

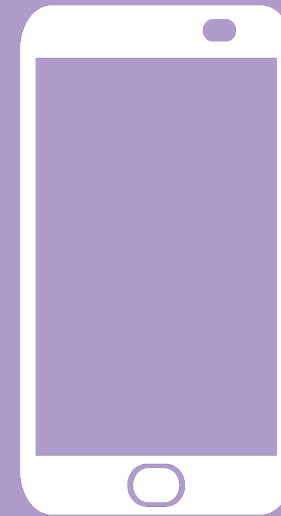

Job Shadowing &  
Resume Building

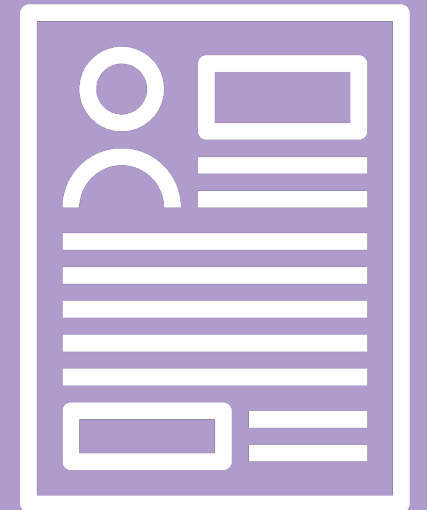

Agenda

Mission Statement

Mentorship Design

Budget

Implementation

5-Year Plan



# Recruitment

## Time Commitment



Mentor : 10 hours/month  
Tara : 2-3 hours/week  
January - March

## Expectations



Flexibility  
Honesty  
Confidentiality

## Benefits



Improve skills and increase  
confidence

# Impact



Feedback



Recognition

Agenda

Mission Statement

Mentorship Design

Budget

Implementation

5-Year Plan

# Economic Impact



Source: [Independent Sector](#)

# Estimated Budget

BUDGET TOTALS	ESTIMATED
INCOME	\$750
EXPENSES	\$200
Background Check	\$100
Mentor Training	\$100
BALANCE (Income minus Expenses)	\$550



# Background Check

accurate

- Been in business for 23 years
- Perfect for small or mid-sized businesses
- One-time \$25 set up fee to verify organization
- Pay as you go

# Accurate Packages

Item Names	Basic+	Standard	Premium
Price/Report	\$29.95	\$59.95	\$74.95
SSN Trace & Address History	✓	✓	✓
Current County Criminal Search	✓		
National Criminal Check with County Verification	✓	✓	✓
National Sex Offender Registry	✓	✓	✓
7-year Criminal History		✓	✓
Global Watch		✓	✓
1 Education Verification			✓
1 Employment Verification			✓

# Mentor Training



- Product of Engagedly Inc.
- Self-paced
- Track progress

## Maximizing Mentoring Success

\$ 99

BUY NOW

- Perfect for individuals in companies getting ready to engage in mentoring programs
- Perfect for managers who want to expand their mentoring skills
- Perfect for college students and grads who are looking for that extra "edge" in today's competitive work environment

# Estimated Budget

BUDGET TOTALS	ESTIMATED
INCOME	\$750
EXPENSES	\$200
Background Check	\$100
Mentor Training	\$100
BALANCE (Income minus Expenses)	\$550



# Implementation Plan

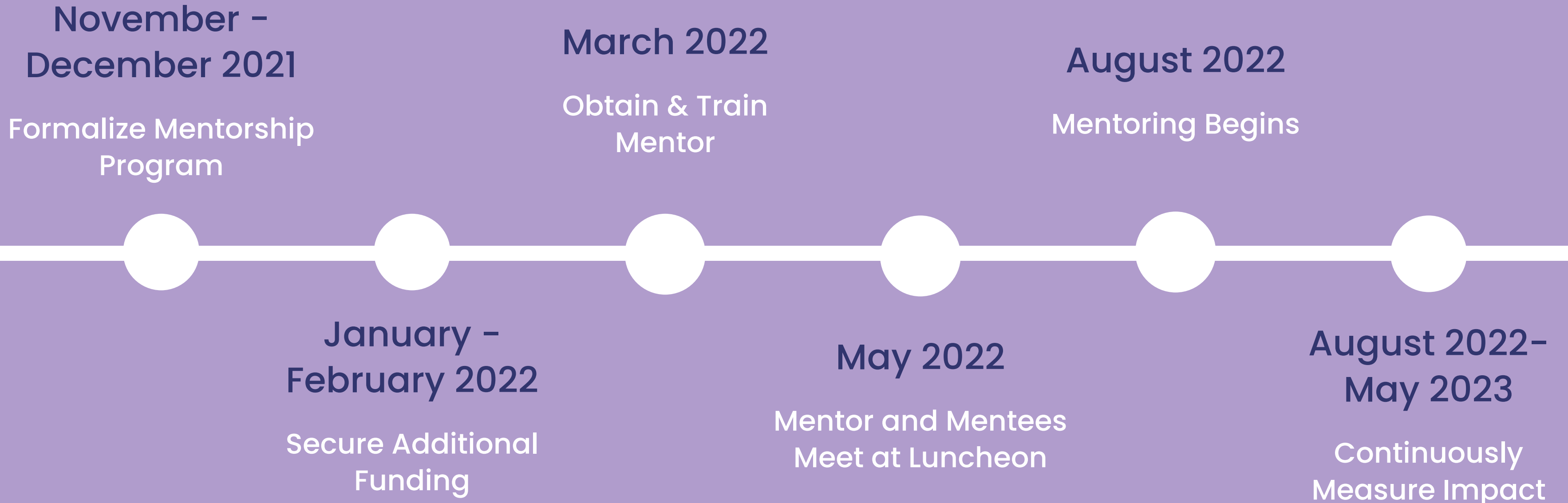

Agenda

Mission Statement

Mentorship Design

Budget

Implementation

5-Year Plan

# Scalable 5-Year Plan



## Funding

Increase in the number of scholarship recipients and value of scholarship

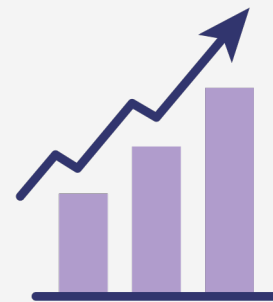

## Expansion

Expand the number and location of Mentors

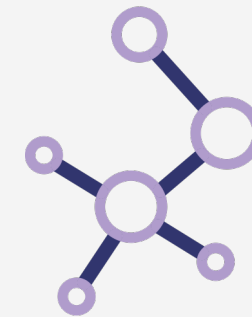

## Scholarship Structure

Evolve to a 4 year scholarship

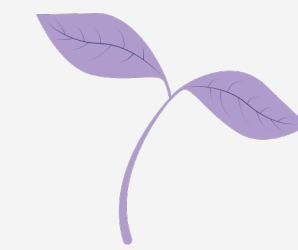

## Foundation for Growth

Adapt and enhance model over time

# "Developing the Community Leaders of Tomorrow."

More than a Scholarship, a Community.



# Index

[Title Page](#)

[Meet the Team](#)

[Agenda](#)

[Mission Statement](#)

[Mentorship Data 1](#)

[Mentorship Data 2](#)

[Mentorship Design](#)

[Details](#)

[Recruitment](#)

[Impact](#)

[Economic Impact](#)

[Estimated Budget](#)

[Background Check](#)

[Accurate Packages](#)

[Mentor Training](#)

[Implementation Plan](#)

[Scalable 5-Year Plan](#)

[Conclusion](#)

[Potential Mentors](#)

[Potential Sponsor](#)

[BC Packages](#)

[BC Add-ons](#)



# Potential Mentors



**Shaun Roby**

2021 Outstanding  
High School Faculty  
Award Finalist

520-955-0663



**Gary Cohen**

Pima County Superior  
Court Judge

[linkedin.com/in/garycohenattorney](https://www.linkedin.com/in/garycohenattorney)



**Doug McClure**

CEO at Global  
Investment Strategies

[linkedin.com/in/doug-mcclure](https://www.linkedin.com/in/doug-mcclure)



**Susan Gray**

President and CEO at  
Tucson Electric Power

[linkedin.com/in/susan-gray-5525144](https://www.linkedin.com/in/susan-gray-5525144)

Tucson Electric  
Power



**\$2.37 Million in  
Donations**

# Background Check Packages

## Basic+

\$29.95/Report

- SSN Trace & Address History
- Current County Criminal Search
- National criminal check with county verification
- National sex offender registry

## Standard

\$59.95/Report

- SSN Trace & Address History
- 7-year Criminal History
- National criminal check with county verification
- National sex offender registry
- Global watch

## Premium

\$74.95/Report

- SSN Trace & Address History
- 7-year Criminal History
- National criminal check with county verification
- National sex offender registry
- Global watch
- 1 education verification
- 1 employment verification

# Background Check Add-ons

\$5.00

optional  
add-on

## Pre-Adverse and Adverse Action Letter Distribution

Initiate Pre-Adverse and Adverse Action notices with a click of a button. Automatically send notices directly to the candidate's email address. Your cost includes both Pre-Adverse and Adverse Action notices.

\$9.95

optional  
add-on

## Education Verification

Education Verification confirms the credential earned by an academic institution. This service includes the highest education level completed and may incur third-party verification fees.

\$9.95

optional  
add-on

## Employment Verification

We contact the past or current employer to verify information provided on an application. The verification includes one employer located in the United States. This service may incur third-party verification fees.

\$9.95

optional  
add-on

## Professional License Verification

The Professional License Verification contacts the license issuing authority to verify that licenses are current and in good standing.

\$9.95

optional  
add-on

## Motor Vehicle Report

The Motor Vehicle Report queries the applicant's state Department of Motor Vehicle records and provides a three- to five-year driving history. Out-of-state driving-related charges and vehicle-related crimes are frequently included on the report.

\$9.95

optional  
add-on

## Federal Criminal Search

Offenses that are violations of Federal law, as opposed to state or local law, can only be found through a search of U.S. District Courts. Federal violations generally do not appear in either a county or statewide criminal check. Note that Federal offenses can be severe and can include kidnapping, d...

[Read more](#)